

123 Main St., City, ST 00000

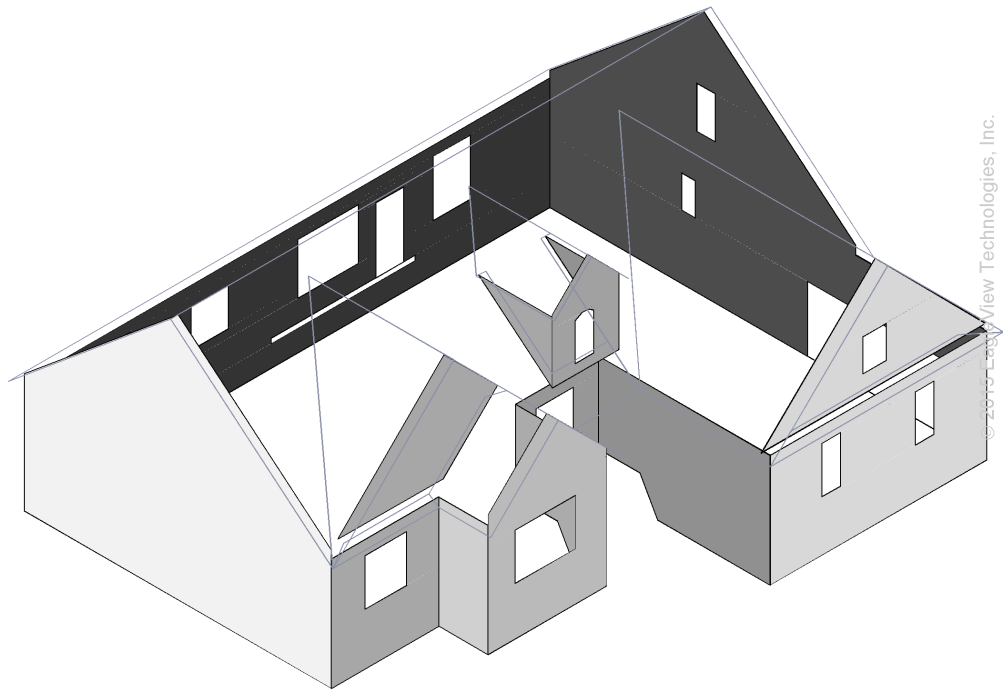

Report Details

Report: Sample

Wall Details



Total Wall Area = 3,212 sq ft  
Total Wall Facets = 15  
Total Window & Door Area = 389 sq ft  
Total Windows & Doors = 15

Report Contents

Images .....1  
3D Wall Area Diagram .....4  
Alternate 3D Wall View .....5  
Window and Door Diagram .....6  
Elevation Diagrams.....7  
Report Summary .....11

Contact:  
Company: Exteriors Company  
Address: 321Main St  
City, ST 00000  
Phone: 555-555-5555

Measurements provided by [www.eagleview.com](http://www.eagleview.com)



Satisfaction Guaranteed  
[www.eagleview.com/Guarantee.aspx](http://www.eagleview.com/Guarantee.aspx)

An accuracy certificate is not available for this address due to image limitations.

This document is provided under License by EagleView Technologies to the requestor for their Internal Use Only subject to the terms and conditions previously agreed to by the requestor when they registered for use of EagleView Technologies Services.

It remains the property of EagleView Technologies and may be reproduced and distributed only within the requestor's company. Any reproduction or distribution to anyone outside of the requestor's company without EagleView's prior written permission is strictly prohibited. All aspects and handling of this report are subject to the Terms and Conditions previously agreed to by the requestor.

## Images

The following aerial images show different angles of this structure for your reference.

Top View



Report: Sample

This document is provided under License by EagleView Technologies to the requestor for their Internal Use Only subject to the terms and conditions previously agreed to by the requestor when they registered for use of EagleView Technologies Services. It remains the property of EagleView Technologies and may be reproduced and distributed only within the requestor's company. Any reproduction or distribution to anyone outside of the requestor's company without EagleView's prior written permission is strictly prohibited. All aspects and handling of this report are subject to the Terms and Conditions previously agreed to by the requestor.

North Side



South Side



Report: Sample

This document is provided under License by EagleView Technologies to the requestor for their Internal Use Only subject to the terms and conditions previously agreed to by the requestor when they registered for use of EagleView Technologies Services. It remains the property of EagleView Technologies and may be reproduced and distributed only within the requestor's company. Any reproduction or distribution to anyone outside of the requestor's company without EagleView's prior written permission is strictly prohibited. All aspects and handling of this report are subject to the Terms and Conditions previously agreed to by the requestor.

East Side



West Side



Report: Sample

This document is provided under License by EagleView Technologies to the requestor for their Internal Use Only subject to the terms and conditions previously agreed to by the requestor when they registered for use of EagleView Technologies Services. It remains the property of EagleView Technologies and may be reproduced and distributed only within the requestor's company. Any reproduction or distribution to anyone outside of the requestor's company without EagleView's prior written permission is strictly prohibited. All aspects and handling of this report are subject to the Terms and Conditions previously agreed to by the requestor.

**Wall Area Diagram**

Total Wall Area = 3,212 sq ft, with 15 facets.

Total Wall Area with Windows and Doors = 3,601 sq ft

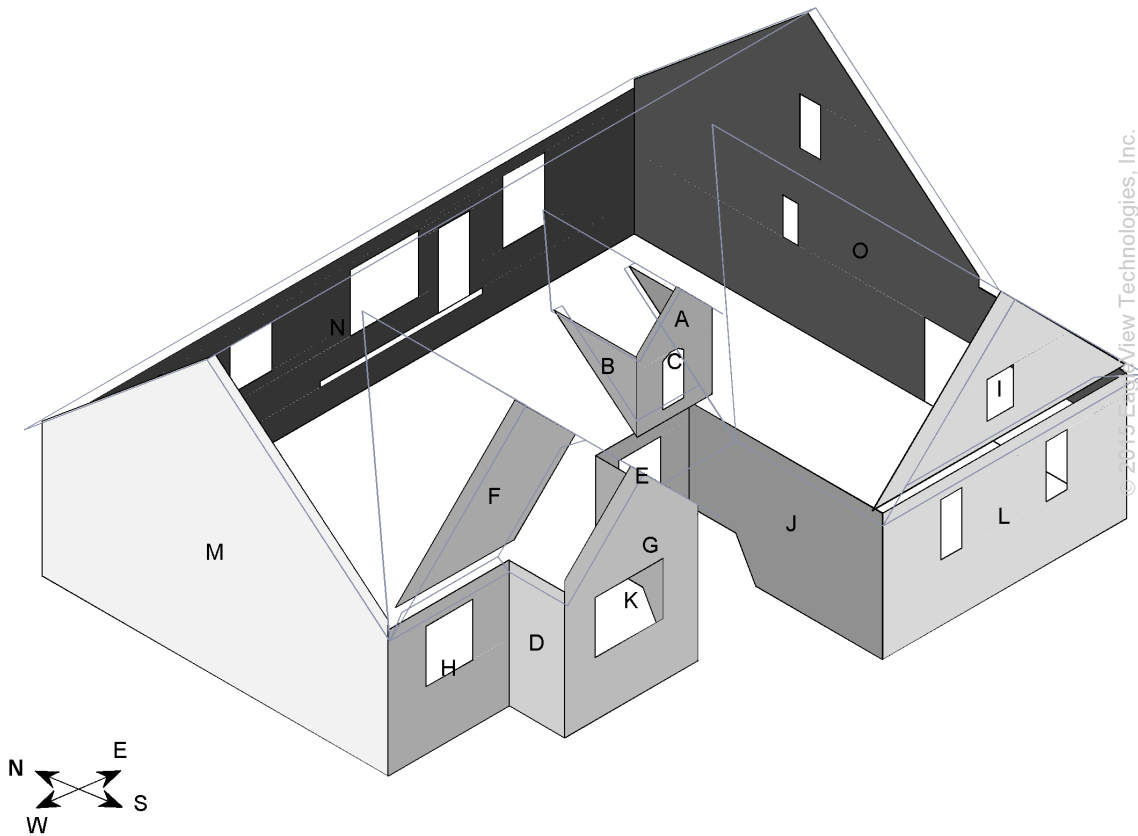
**Wall Area by Direction**

<b><u>North</u></b>	<b><u>East</u></b>	<b><u>South</u></b>	<b><u>West</u></b>
N - 542.4 sq ft	A - 26.2 sq ft G - 99.9 sq ft O - 692.9 sq ft	C - 54.9 sq ft E - 49.4 sq ft F - 99 sq ft H - 118 sq ft I - 138.2 sq ft K - 174.8 sq ft L - 263.3 sq ft	B - 26.3 sq ft D - 64.4 sq ft J - 205.3 sq ft M - 656.5 sq ft
<b>542.4 sq ft</b>	<b>819 sq ft</b>	<b>897.6 sq ft</b>	<b>952.5 sq ft</b>



Report: Sample

This document is provided under License by EagleView Technologies to the requestor for their Internal Use Only subject to the terms and conditions previously agreed to by the requestor when they registered for use of EagleView Technologies Services. It remains the property of EagleView Technologies and may be reproduced and distributed only within the requestor's company. Any reproduction or distribution to anyone outside of the requestor's company without EagleView's prior written permission is strictly prohibited. All aspects and handling of this report are subject to the Terms and Conditions previously agreed to by the requestor.



**Alternate Wall View**

Total Wall Area = 3,212 sq ft, with 15 facets.

Total Wall Area with Windows and Doors = 3,601 sq ft

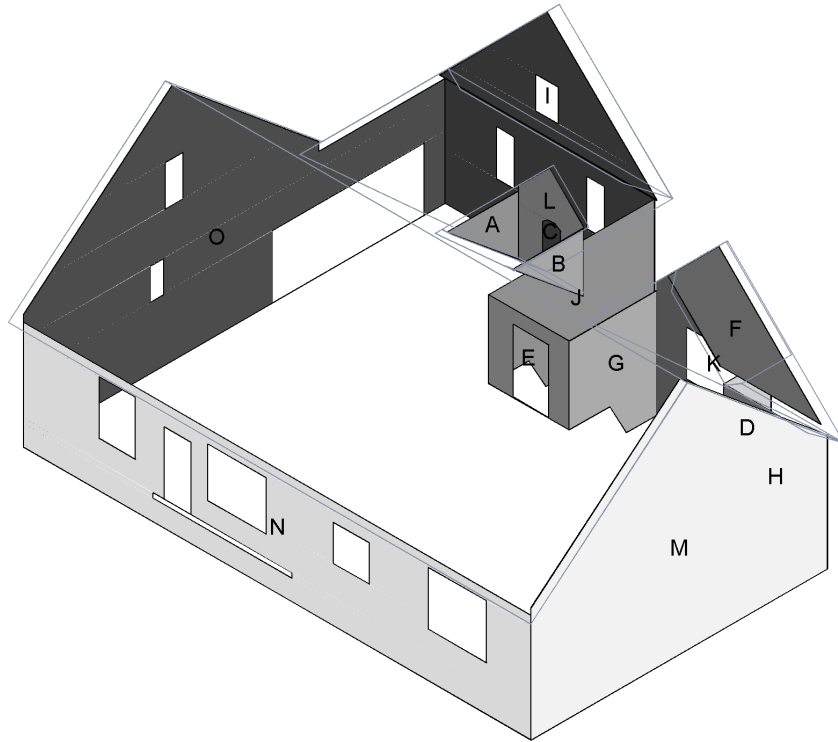

© 2015 EagleView Technologies, Inc.

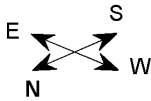
**Wall Area by Direction**

<b><u>North</u></b>	<b><u>East</u></b>	<b><u>South</u></b>	<b><u>West</u></b>
N - 542.4 sq ft	A - 26.2 sq ft G - 99.9 sq ft O - 692.9 sq ft	C - 54.9 sq ft E - 49.4 sq ft F - 99 sq ft H - 118 sq ft I - 138.2 sq ft K - 174.8 sq ft L - 263.3 sq ft	B - 26.3 sq ft D - 64.4 sq ft J - 205.3 sq ft M - 656.5 sq ft
<b>542.4 sq ft</b>	<b>819 sq ft</b>	<b>897.6 sq ft</b>	<b>952.5 sq ft</b>



Report: Sample

This document is provided under License by EagleView Technologies to the requestor for their Internal Use Only subject to the terms and conditions previously agreed to by the requestor when they registered for use of EagleView Technologies Services. It remains the property of EagleView Technologies and may be reproduced and distributed only within the requestor's company. Any reproduction or distribution to anyone outside of the requestor's company without EagleView's prior written permission is strictly prohibited. All aspects and handling of this report are subject to the Terms and Conditions previously agreed to by the requestor.

## Window and Door Diagram

Total Window and Door Area = 389 sq ft, with 15 windows and doors

Total Window and Door Perimeter = 292 ft

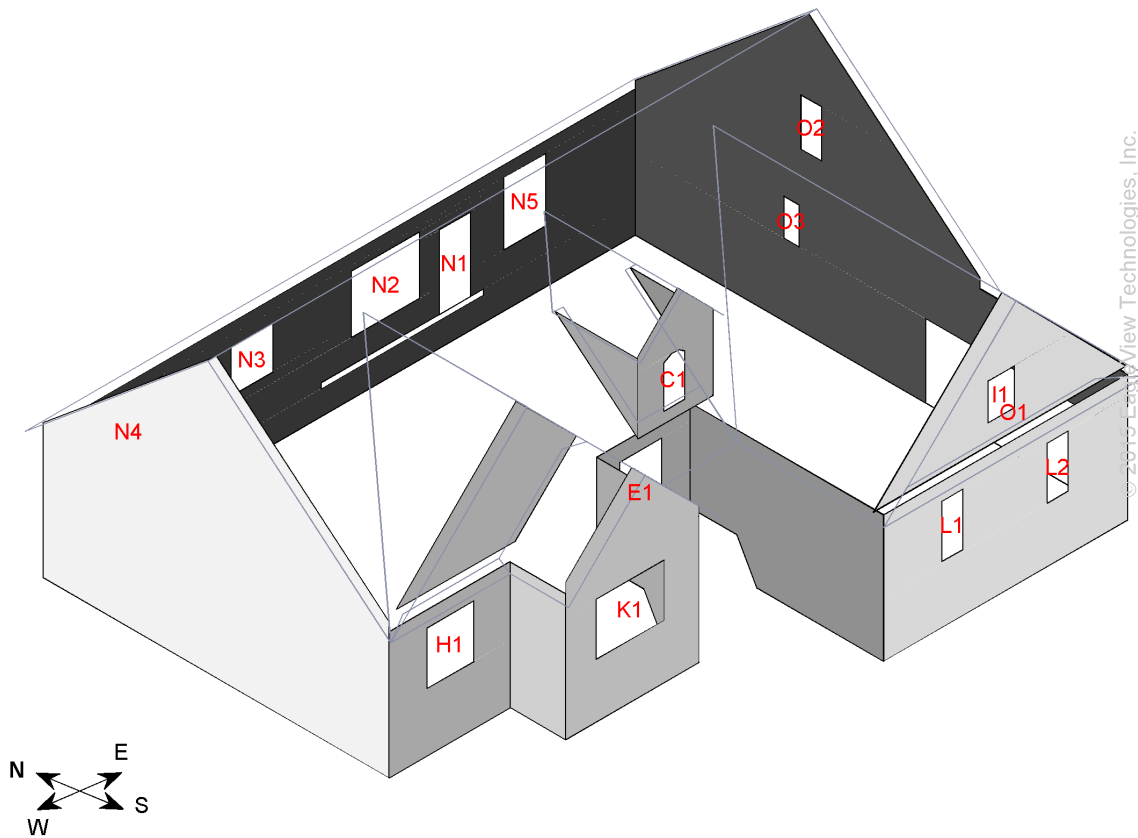

### Window and Door Measurements

<u>North</u>	<u>East</u>	<u>South</u>	<u>West</u>
N1 - 21 sq ft N2 - 35.8 sq ft N3 - 16 sq ft N4 - 39 sq ft N5 - 24 sq ft	O1 - 119 sq ft O2 - 9 sq ft O3 - 5.2 sq ft	C1 - 8.5 sq ft E1 - 28 sq ft H1 - 22.5 sq ft I1 - 8.7 sq ft K1 - 32.5 sq ft L1 - 10 sq ft L2 - 10 sq ft	
<b>135.8 sq ft</b>	<b>133.2 sq ft</b>	<b>120.2 sq ft</b>	<b>0 sq ft</b>



Report: Sample

This document is provided under License by EagleView Technologies to the requestor for their Internal Use Only subject to the terms and conditions previously agreed to by the requestor when they registered for use of EagleView Technologies Services. It remains the property of EagleView Technologies and may be reproduced and distributed only within the requestor's company. Any reproduction or distribution to anyone outside of the requestor's company without EagleView's prior written permission is strictly prohibited. All aspects and handling of this report are subject to the Terms and Conditions previously agreed to by the requestor.

**North Elevation Diagram**

Top of Walls = 73 ft

Bottom of Walls = 73 ft

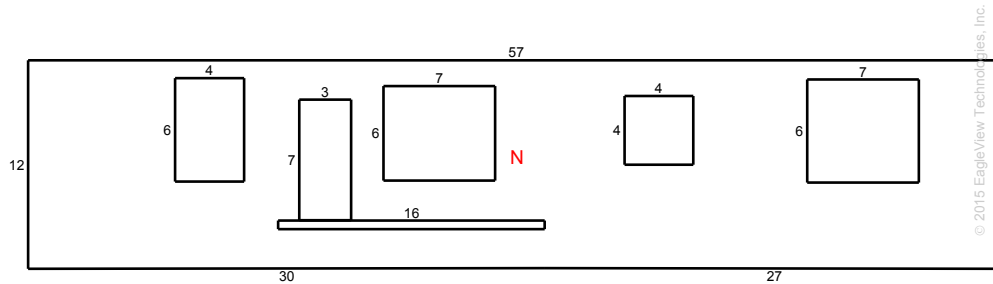
**North Elevation Details**

Wall	Wall Area	Window & Door Area	Window & Door Perimeter	Window & Door Count
N	542.4	135.8	105.0	5
<b>Total</b>	<b>542.4 sq ft</b>	<b>135.8 sq ft</b>	<b>105 ft</b>	<b>5</b>

**Note:** On-site verification of yellow shaded areas is needed. Details are on the Wall Report Summary Page. This diagram shows segment lengths rounded to the nearest whole number. The window & door and wall area in square feet (rounded to the nearest tenth) is based on the actual (non-rounded) value of each segment length. Windows and doors have not been subtracted



Report: Sample

This document is provided under License by EagleView Technologies to the requestor for their Internal Use Only subject to the terms and conditions previously agreed to by the requestor when they registered for use of EagleView Technologies Services. It remains the property of EagleView Technologies and may be reproduced and distributed only within the requestor's company. Any reproduction or distribution to anyone outside of the requestor's company without EagleView's prior written permission is strictly prohibited. All aspects and handling of this report are subject to the Terms and Conditions previously agreed to by the requestor.



**East Elevation Diagram**

Top of Walls = 77 ft

Bottom of Walls = 71 ft

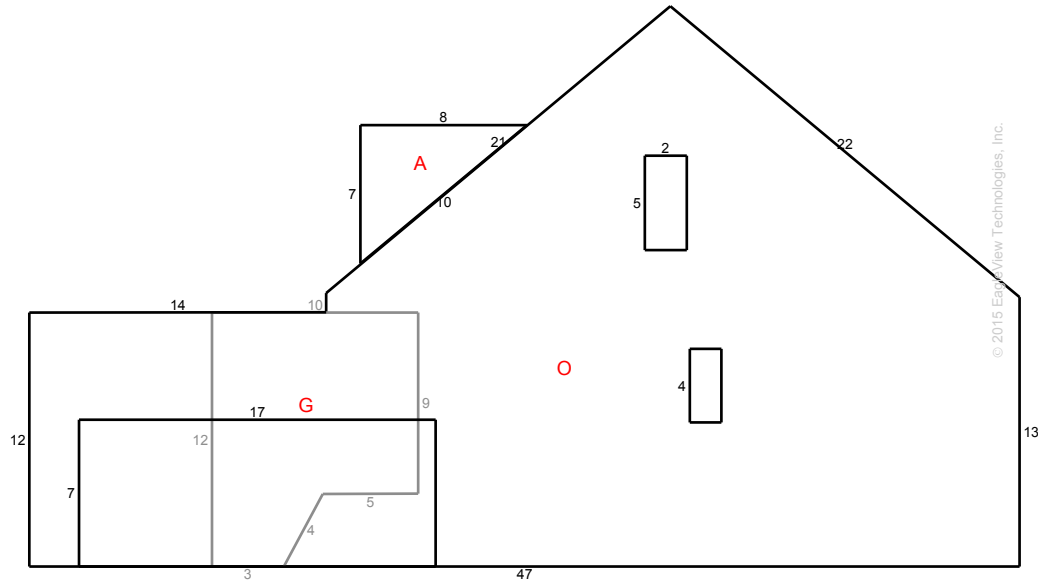
**East Elevation Details**

Wall	Wall Area	Window & Door Area	Window & Door Perimeter	Window & Door Count
A	26.2	0.0	0.0	0
G	99.9	0.0	0.0	0
O	692.9	133.2	71.0	3
<b>Total</b>	<b>819 sq ft</b>	<b>133.2 sq ft</b>	<b>71 ft</b>	<b>3</b>

**Note:** On-site verification of yellow shaded areas is needed. Details are on the Wall Report Summary Page. This diagram shows segment lengths rounded to the nearest whole number. The window & door and wall area in square feet (rounded to the nearest tenth) is based on the actual (non-rounded) value of each segment length. Windows and doors have not been subtracted



Report: Sample

This document is provided under License by EagleView Technologies to the requestor for their Internal Use Only subject to the terms and conditions previously agreed to by the requestor when they registered for use of EagleView Technologies Services. It remains the property of EagleView Technologies and may be reproduced and distributed only within the requestor's company. Any reproduction or distribution to anyone outside of the requestor's company without EagleView's prior written permission is strictly prohibited. All aspects and handling of this report are subject to the Terms and Conditions previously agreed to by the requestor.

**South Elevation Diagram**

Top of Walls = 131 ft

Bottom of Walls = 108 ft

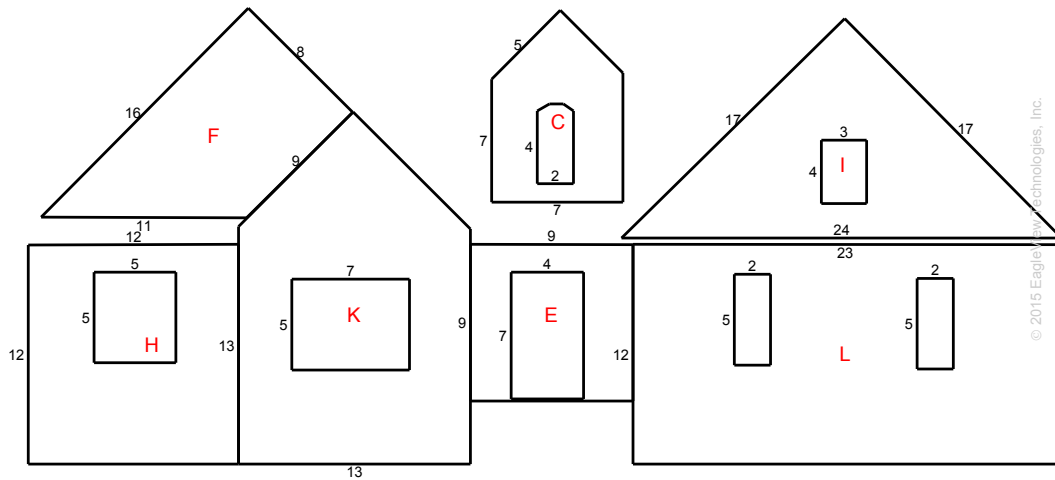
**South Elevation Details**

Wall	Wall Area	Window & Door Area	Window & Door Perimeter	Window & Door Count
C	54.9	8.5	12.3	1
E	49.4	28.0	22.0	1
F	99.0	0.0	0.0	0
H	118.0	22.5	19.0	1
I	138.2	8.7	12.0	1
K	174.8	32.5	23.0	1
L	263.3	20.0	28.0	2
<b>Total</b>	<b>897.6 sq ft</b>	<b>120.2 sq ft</b>	<b>116.3 ft</b>	<b>7</b>

**Note:** On-site verification of yellow shaded areas is needed. Details are on the Wall Report Summary Page. This diagram shows segment lengths rounded to the nearest whole number. The window & door and wall area in square feet (rounded to the nearest tenth) is based on the actual (non-rounded) value of each segment length. Windows and doors have not been subtracted



Report: Sample

This document is provided under License by EagleView Technologies to the requestor for their Internal Use Only subject to the terms and conditions previously agreed to by the requestor when they registered for use of EagleView Technologies Services. It remains the property of EagleView Technologies and may be reproduced and distributed only within the requestor's company. Any reproduction or distribution to anyone outside of the requestor's company without EagleView's prior written permission is strictly prohibited. All aspects and handling of this report are subject to the Terms and Conditions previously agreed to by the requestor.

**West Elevation Diagram**

Top of Walls = 77 ft

Bottom of Walls = 70 ft

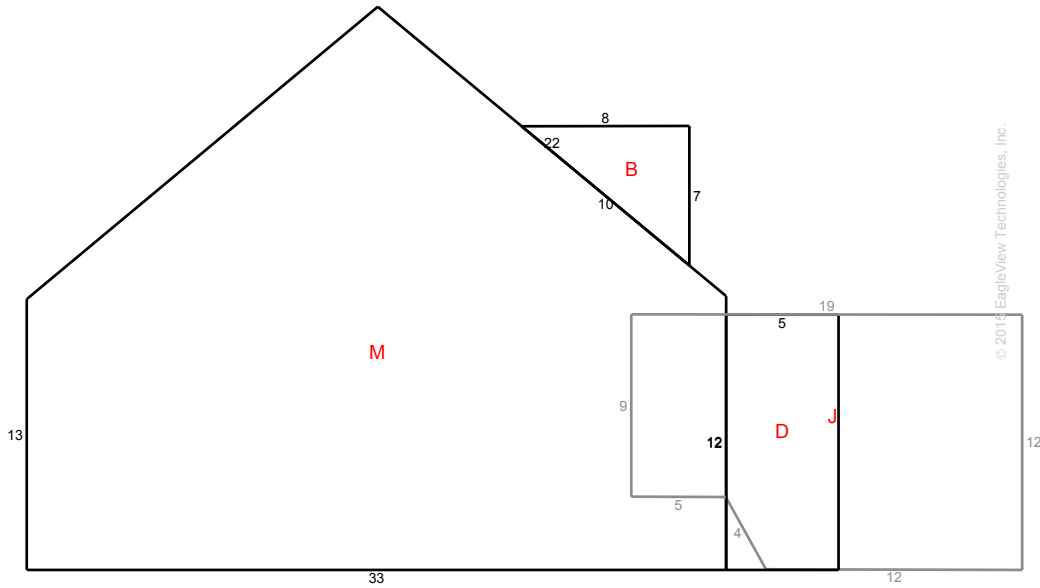
**West Elevation Details**

Wall	Wall Area	Window & Door Area	Window & Door Perimeter	Window & Door Count
B	26.3	0.0	0.0	0
D	64.4	0.0	0.0	0
J	205.3	0.0	0.0	0
M	656.5	0.0	0.0	0
<b>Total</b>	<b>952.5 sq ft</b>	<b>0 sq ft</b>	<b>0 ft</b>	<b>0</b>

**Note:** On-site verification of yellow shaded areas is needed. Details are on the Wall Report Summary Page. This diagram shows segment lengths rounded to the nearest whole number. The window & door and wall area in square feet (rounded to the nearest tenth) is based on the actual (non-rounded) value of each segment length. Windows and doors have not been subtracted



Report: Sample

This document is provided under License by EagleView Technologies to the requestor for their Internal Use Only subject to the terms and conditions previously agreed to by the requestor when they registered for use of EagleView Technologies Services. It remains the property of EagleView Technologies and may be reproduced and distributed only within the requestor's company. Any reproduction or distribution to anyone outside of the requestor's company without EagleView's prior written permission is strictly prohibited. All aspects and handling of this report are subject to the Terms and Conditions previously agreed to by the requestor.

## Wall Report Summary

Below is a measurement summary using the values presented in this report.

**Wall Area Waste Calculation Table** (excluding windows and doors)

Waste %	0%	10%	11%	12%	13%	14%	15%	20%
Area (sq ft)	3,212	3,533	3,565	3,597	3,629	3,661	3,694	3,854
Squares	32.1	35.3	35.7	36.0	36.3	36.6	36.9	38.5

This table shows the total wall area excluding windows and doors, based upon different waste percentages. The waste factor is subject to the complexity of the structure, image quality, siding techniques and your experience. Please consider this when calculating appropriate waste percentages. Note that only the wall area is included in these waste calculations. Accessories may require additional material.

### Report Comments

**Due to obstructions in available images of this property, please verify measurements on portion of structure highlighted in yellow.**

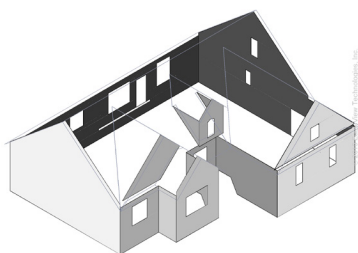

### Total Lengths & Areas

Wall Area = 3,212 sq ft  
 Wall Area with Windows and Doors = 3,601 sq ft  
 Top of Walls = 356 ft  
 Bottom of Walls = 320 ft  
 Inside Corners = 33 ft  
 Outside Corners = 103 ft  
 Inside Corners > 90° = 0 ft  
 Outside Corners > 90° = 0 ft  
 Window and Door Area = 389 sq ft  
 Window and Door Perimeter = 292 ft  
 Fascia (Eaves + Rake) = 345 ft

Total Wall Facets = 15

Total Windows and Doors = 15

### Property Location

Longitude = -00.0000000

Latitude = 00.0000000

### Notes

This was ordered as a residential property. There were no changes to the structure in the past four years.

Wall measurements should be field verified to confirm accuracy. Wall areas assume that flat soffits exist at the eaves. If sloped soffits are present, wall height and wall area measurements will likely be off.



Report: Sample

This document is provided under License by EagleView Technologies to the requestor for their Internal Use Only subject to the terms and conditions previously agreed to by the requestor when they registered for use of EagleView Technologies Services. It remains the property of EagleView Technologies and may be reproduced and distributed only within the requestor's company. Any reproduction or distribution to anyone outside of the requestor's company without EagleView's prior written permission is strictly prohibited. All aspects and handling of this report are subject to the Terms and Conditions previously agreed to by the requestor.